

groupassets



Endowed Funds: The Gift that Keeps on Giving

Each year, the Group Foundation engages in fundraising activities to support its ongoing programs. Its yearly fundraising goals ensure that the Leadership Fund and the Education and Scholarship Fund have sufficient income to support the work that is integral to the Group Foundation's mission of advancing the most effective and innovative approaches to group therapy education, training, research, and community outreach. Yearly fundraising, however, can be highly variable, dependent on many outside factors related to donors' personal circumstances, which in turn can be affected by the economic climate and societal issues. This is why another source of Group Foundation funding plays a valuable role—endowment funds.

An endowment fund is a pool of invested money that provides a reliable source of income in perpetuity for a designated purpose. Annual distributions from the fund, usually 4-5%, come from investment income and provide support for an activity on a yearly basis while preserving principal so the activity can continue. Endowment funds also contribute to ongoing foundation operations. The financial stability afforded by such funds provides program permanence so that mission-based activities are not subject to the fluctuations in annual giving.

Endowed funds play an increasingly important role in the Group Foundation's work, particularly in the areas of education and training. Eighteen events at AGPA Connect 2024 were supported through endowed funds. This included 12 sessions through gifts to a consolidated educational endowment established as part of the capital campaign, two plenary sessions (the Alonso Plenary and the Mitchell Hochberg Memorial Educational Event), and an annual lectureship (the Lou Ormont Lecture). For exciting news, please see the article *New Endowed Funds for 2024* for information on new endowments for the Institute Opening Plenary (Sally Henry Endowment) and the Principles of Group Psychotherapy Course (Marsha S. Block Endowment).

An endowment fund is a pool of invested money that provides a reliable source of income in perpetuity for a designated purpose.

Additionally, 17 annual scholarships to AGPA Connect are supported through endowed funds and include supporting travel expenses for scholarship recipients. We are excited to also announce (see separate article) a new international scholarship in memory of Sally Henry, LCSW.

Annual Foundation awards also recognize group work that advances the field (Alonso Award for Excellence in Psychodynamic Group Theory), as well as creative arts-

based and non-therapeutic groups (Aaron Stein Memorial Award). Starting in 2025, the Social Responsibility Award will be endowed and named in tribute to Robert Klein, PhD, ABPP, CGP, AGPA-DLF (see separate article).

These programs, awards, and scholarships are guaranteed to take place each year due to the generosity of the donors who established these funds, and the Foundation is extremely grateful to them all. The article (*Additional Foundation Awards and Grants*) lists existing endowments that support the Group Foundation programs.

Your choice to make a significant gift to endow a program provides assurance that a personally important purpose will continue to exist, independent of changes that may occur in other Foundation activities due to priority shifts or budgetary crises. They also can serve as a permanent tribute to you or to someone or something important in your life. An endowed fund can extend your values for future generations, signaling your support of an important cause.

Donors establish endowed funds for a variety of reasons. Your choice to make a significant gift to endow a program provides assurance that a personally important purpose will continue to exist, independent of changes that may occur in other Foundation activities due to priority shifts or budgetary crises. They also can serve as a permanent tribute to you or to someone or something important in your life. An endowed fund can extend your values for future generations, signaling your support of an important cause.

Endowed funds don't always need to be established by just one individual donor (although a substantial gift or two is usually needed to seed the funding and reach the level needed along with a dedicated leader or group of leaders to coordinate the effort). There are a variety of ways to establish an endowment. If you want to establish this legacy now, the endowment can be established with one gift or multiple gifts over a few years (appreciated stocks and retirement fund distributions are options), or a planned gift through a bequest or a charitable gift annuity can be put in place.

There are many options to consider as a way to secure the future of group therapy through a gift that funds a program near and dear to your heart. To explore the possibilities, take the first step by contacting Diane Feirman, CAE, Public Affairs Senior Director, at dfeirman@agpa.org.

NEW ENDOWED FUNDS 2024

Marsha S. Block Endowment

Fund: Created in tribute to Marsha Block, CAE (Ret.), CFRE (Ret.), CEO Emeritus, this fund is part of the Group Foundation's Education Endowment, and specifically supports the annual delivery of a Core Principles of Group Psychotherapy Training Course, which fulfills the 15-hour group psychotherapy theory and practice course requirement for the Certified Group Psychotherapist (CGP) credential. Ms. Block's support of this course through her endowment fund is a testament to her commitment to the training and mentoring of those entering the field of group therapy, as well as to the demonstration of standards in the field through certification. The first offering of the course under the Marsha S. Block Endowment took place at AGPA Connect 2024.

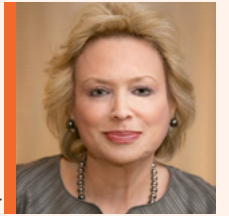

Sally Henry, LCSW, a long-time AGPA member, Foundation Board member, educator, and generous donor, left the Group Foundation for Advancing Mental Health a generous bequest. The Group Foundation Board approved using this unrestricted bequest to establish two endowments to honor Sally's lifelong ties to experiential group training programs in the United States, as well as internationally.

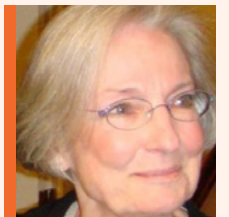

Sally B. Henry Endowment Fund: This fund will be part of the Foundation's Education Endowment and will be used to endow and name in Sally's honor the Institute Opening Plenary session at the annual AGPA Connect.

Sally B. Henry International Scholarship: This fund will support at least one international attendee annually at AGPA Connect, and/or E-Learning programming and CGP Certification fees, including training leading to the CGP certification.

Robert H. Klein Social Responsibility Endowment:

This endowment fund has been established by Aaron Klein in tribute to his father, long-time AGPA member and Past President Robert Klein, PhD, ABPP, CGP, AGPA-DLF, who passed away in 2023. It will endow and name in Dr. Klein's honor the Social Responsibility Award that is presented annually to an AGPA member, group of members, an Affiliate Society, or an affiliated organization of mental health professionals who has provided an exceptional service that ultimately benefits the public-at-large. This award had great meaning and significance to Dr. Klein, who received it onsite in New York City in 2020, recognizing him for his lifelong commitment to helping communities heal after traumatic events and his generous nature in providing *pro bono* work.



LEGACY SOCIETY

We appreciate the provisions these planned gift donors have made for the Group Foundation.

Ramon Alonso
Maryetta Andrews-Sachs
Shari & Allan Baron
Patricia & Merle Barth
Richard Beck

Marsha Block &
Leonard Walter
Trish Cleary & Diana Kunkel
Phyllis Cohen
Eleanor Counselman
Laura and Sherif Ebadly

Jerry & Nancy Gans
Martha Gilmore
Katie Griffin
David Hawkins
Barry Helfmann &
Susan Marx

Jeffrey Hudson &
Robert Blodgett
Barbara Keezell
Lisa Mahon & Philip Flores
Jan Morris
Lise Motherwell

Jeanne & Matt Pasternak
Rhea Pledger
Keith Rand & John D'Amico
Kathy Reedy
Kathy Rider

Joseph Shay &
Laura Zimmerman
David Songco
Karen Travis
Lorraine Wodiska
Elliot Zeisel & Mary Sussillo

2024 CONTRIBUTIONS TO THE GROUP FOUNDATION FOR ADVANCING MENTAL HEALTH

GIFTS ACKNOWLEDGED HERE ARE FROM JANUARY 1, 2024 THROUGH JUNE 30, 2024

Our thanks and appreciation to the donors whose support makes our programs possible. In recognition of our belief that gifts of all sizes are important and contribute to our mission to advance the field of group therapy, the Group Foundation will be presenting its donor listing in alphabetical order. We will continue to explore ways to acknowledge and thank our donors and welcome your feedback.

Anonymous (16)	Gary Burlingame	Hank Fallon	Phillip Horner	Rebecca MacNair-Semands	Rhea Pledger	Ann Steiner
M. Sophia Aguirre	Alice Byrne	Klifton Fehr	Robert "Dr. Bob" Hsiung	Lisa Mahon & Philip Flores	Alice Powsner	Angela Stephens
Mitch & Joan Berman	Matthew Calkins	Diane Feirman	Jeffrey Hudson & Robert Blodgett	Shira Marin	Jeffrey Price	Lisa Stern
Shari & Allan Baron	Frances Carter	Chera Finnis	Thomas Hurster	Liz Marsh	Jordan Price	Craig Stevens
Nadine Abi	Matt Case	Shelley Firestone	Barbara & Fred Ilfeld	Andrew Melaragno	Laurence Price & Jane Paley Price	Barney Straus
Joan Adams	Kirsten Chadwick	Tracy Fitzpatrick	Jacinto Inbar	Jeff Mendell	Andrea Pully	Ginger Sullivan
Mitchel Adler	James Chambers	Corey Flanders	Hussam Jefee-Bahloul	Robert Mendelsohn	Darryl Pure & Raquel Corré	Leon Suskin
Stewart Aledort	John Chebultz	Patricia Florence	Vann Joines	Pamela Menter	Keith Rand & John D'Amico	Marie Sargent
Geraldine Alpert	Helen Chong	Adam Frankel	Jennifer Joseph	Stanley Meyers	Britt Raphling	Joseph Tarantolo
Maryetta Andrews-Sachs	Angelo Ciliberti	Lynn Friedman	Anthony Joyce	Jeff Middleton	Ann Reifman	D. Thomas Stone
Eleanor Annan	Douglass Clark	Don Fuhrmann	Cheryl & Robert Kalter	Pamela Millis	Michele Ribeiro	Matthew Tomatz
Claudia Arlo	Trish Cleary & Diana Kunkel	Martha Furio	Nick Kanas	Katherine Mitchell	Donna Rich	Karen Travis
Seth Aronson	Brian Clougherty	Eva Fyer	Geoffrey Kane	Joseph Moreno	Anna Rickell	Thomas Treadwell
Brian Ashin	Cathi Cohen	Ildiko Gabor	Laura Kasper	Janice Morris	Kathy Rider	Marcée Turner
Willard Ashley	Connie Concannon & John Rochios	Jeanne Gavrin	Paul Kaye	Lisa Moscatiello	Jana Rosenbaum	Kathleen Ulman
Chap Attwell	Scott Conkright	Cheryl Gerson	Barbara Keezell	Colby Moss	Sue Rosenbloom	Robert Unger
Kathleen Ault	Elaine Cooper	Martha Gilmore & Haim Weinberg	Kasra Khorasani	Lise Motherwell	Marie Rothschild	Steven Van Wagener
Austin GPS	Benjamin Cowles Hammett	Macario Giraldo	Aaron Klein	Konstantinos Mouchalos	Michael Rubin	Ronald Vereen
Kamlesh Balchand	Maggie Credeur	Robin Good	Jeffrey Kleinberg	Manthos Myriounis	Jennifer Ruiz	Lawrence Viers
Katharine Barnhill	Greg Crosby	Emily Goodstein	Elizabeth Knight	Richard Newman	Michael Russo	Gianna Viola
Allison Battles	Paul Crowley	Arthur Gray	Mary Krueger	Toby Newman	George Saiger	W. Keren Vishny
Melissa Beason-Smith	Marcia Daehler	Enod Gray	Seth Labovitz	Mary Nicholas & Richard Jennings	Gina Sangster	Martha Vogel
Evelyn Beck	Carol Dallinga	Anna Graybeal	Paige LaCava	Leah Niehaus	Rachel Sassoon	Stacy Watkins
Robert Berley	Ursula Daniels	Les Greene & Michelle Collins-Greene	Bradley Lake	Ronaldo Nierman	Amy Schaffer	Ayana Watkins-Northern
Catherine Bernard	Barbara Davis	Katie Griffin	Great Lakes GPS	Olga Nikitina	Ellen Schiff	William Watson
Adrien Berthaud	Barbara Dazzo	Beate Gruenebaum	Gabrielle Latorre	Heather Noto	Joy Segal	Annie Weiss
Seamus Bhatt-Mackin	Paula De Franco	Dominick Grundy	Rick Lautenbach	NSGP Foundation	Kristin Shanahan	Leyla Welkin
Aaron & Lara Black	Robin Dean	Nancy Hafkin	Leo & Sharon Leiderman	Henry Nsubuga	Elizabeth Shapiro	Nancy Wesson
Melissa Black	C. Deborah Cross	Thomas Hallinan	James Leone	Marley Oakes	Rhoda Shapiro	Kurt White
Brenda Boatswain	Sandy Demopoulos	Elizabeth Hammer	Paul LePhuoc	Libby O'Connor	Deborah Sharp	Brandon "Diggs" Williams
William Braun	Patricia Doherty	Donna Harris	Molyn Leszcz	Patty Olwell	Jeff Sharp	Donald Williams
Catherine Brennan & Paul Cox	Molly Donovan & Barry Wepman	Justin Hecht, & Erik, Lili, and Rasmus Hjorth-Reider	John Levenson	Ryan O'Millian	Zipora Shechtman	Linda Williams
Suzanne Brennan-Nathan	Rita Drapkin	Barry Helfmann	Ronnie Levine	Jeanne & Matt Pasternak	Tony Sheppard	Robert Willis
Albert Brok	Lee Dukes	Janice Henderson	Miguel Lewis	Anthony Patterson	Leah Slivko	Joseph Wise
Alice Brown	David Dumais	Kim Hicks	Konstantinos Liolios	Robert Pepper	Joan-Dianne Smith	Lorraine Wodiska
Nina Brown	Laura Ebady	Marcia Honig	Gaea Logan	Richard Pessagno	Andrew Smolar	Diana Woodruff
Bonnie Buchele	Andrew Eig	Russell Hopfenberg	Norma Lord	Suzanne Phillips	Teresa Snell	Daniel Workman
Jeanne Bunker	Linda Eisenberg	Ronald Hopson	Shelley Lotter	Bruce Pickle	Anita Sokol	Yong Xu
Brittany Burch	Sara Emerson		Gregory MacColl		DeLinda Spain	Emily Young
Kristin Burke					Gil Spielberg	Ellen Ziskind

ADDITIONAL FOUNDATION AWARDS AND GRANTS

In addition to its extensive Scholarship Program, the Group Foundation for Advancing Mental Health presents the following awards:

- The Robert H. Klein Social Responsibility Award recognizes an AGPA member or group of members, an Affiliate Society, or an affiliated organization of mental health professionals who has provided an exceptional service that ultimately benefits the public-at-large (**deadline for nominations is October 1, 2024**).
- The Humanitarian Award is presented to an esteemed individual whose ability and position, either personal, corporate, foundation and/or politically based, has enabled them to do work reaching into and providing vitally needed services to a community (**deadline for nominations is October 1, 2024**).
- The Foundation supports research that demonstrates the effectiveness of group psychotherapy and is soliciting proposals for original critical

research reviews, either qualitative or quantitative (particularly meta-analyses), that focus on some selected area of group psychotherapy (**deadline for submissions is November 1, 2024**).

- The Alonso Award for Excellence in Psychodynamic Group Theory reasserts, in a concrete way, the value of original thinking about psychodynamic group theory. Individuals may qualify in a variety of ways. Suitable entries include doctoral dissertations, videos, published papers, and other creative research (**deadline for nominations is December 1, 2024**).

Detailed award and grant descriptions, as well as listings of past recipients, are posted on AGPA's website at www.agpa.org/Foundation/awards. For additional information, contact Diane Feirman, CAE, Public Affairs Senior Director, at dfeirman@agpa.org.

In Honor of Contributions (donor is listed in parentheses)

Maryetta Andrews-Sachs (*Emily Goodstein*)
Marsha Block (*Jeffrey Kleinberg*)
Leo Leiderman (*Darryl Pure*)
Hilary Levine (*Adam Frankel*)
Ronnie Levine (*Eva Fyer*)
Tony Sheppard (*Darryl Pure*)
Angela Stephens (*Rebecca MacNair-Semands*)
Lorraine Wodiska (*Nancy Hafkin, Darryl Pure, Anita Sokol*)

In Memoriam Contributions (donor is listed in parentheses)

Yvonne Agazarian (*Paul Kaye*)
Robert Klein (*Leo Leiderman*)
Dustin Nichols (*Douglass Clark*)
John Pully (*Jeffrey Hudson*)

groupassets

INTERIM EDITOR Diane Feirman, CAE
MANAGING EDITOR Angela Stephens, CAE
EDITORIAL/PRODUCTION MANAGERS
Desiree Ferenczi, MA, Nicole Millman-Falk

GROUP FOUNDATION FOR
ADVANCING MENTAL HEALTH
529 14th Street, NW, Suite 1280
Washington, DC 20045
212-297-2190
e-mail: info@agpa.org • www.agpa.org

agpa 2025
CONNECT
March 3-8 • San Francisco, CA
Being Seen: The Many Faces of Group